Living Wage: The Police and Crime Commissioner for South Wales, believes that paying the independently calculated Living Wage is a key indicator of an employer's commitment to their workforce. That is why the Commissioner has agreed with the Chief Constable that all of their staff will be paid the independently calculated Living Wage as a minimum. We will also encourage our partners, contractors, and suppliers to pay the same Living Wage to their staff, wherever practicable.

Jointly Funded / Temporary

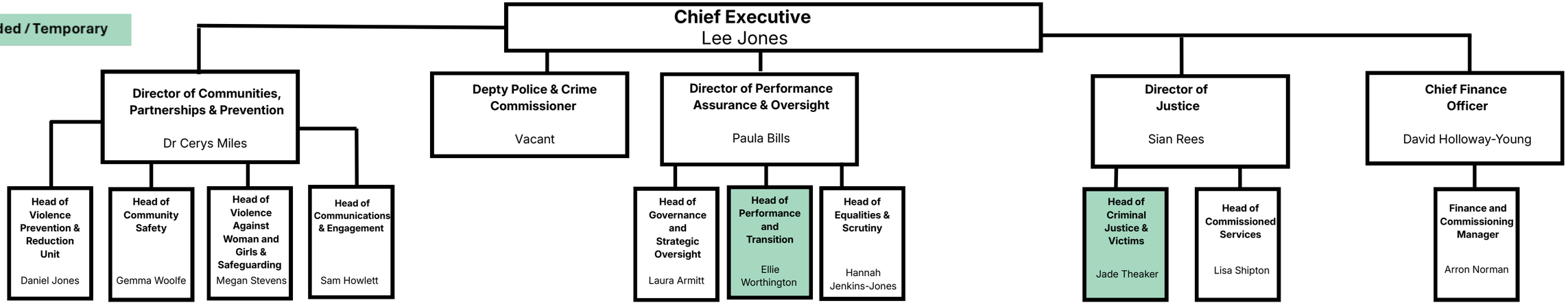

Communites,Partnerships and Prevention

1	Senior Policy Officer		
1	Violence Prevention Principal Data and Insights Officer		
1	Violence Prevention Communciations and Engagement Officer		
1	Deputy Head of Communications & Engagement	0.6	Engagement Support Officer
		1	Engagement Support Officer
1	Policy Officer		
1	Childrens & Young People's Project & Policy Support Officer		
2	Blueprint Project Delivery Manager - VADWDASV		
1	Project and Policy Support Officer (VADWDASV)		
1	Policy Officer		
1	Policy and Project Support Officer		

Performance, Assurance and Oversight

1	Staff Officer		
1	Senior Executive Advisor and Support Officer		
1	Principal Analyst		
1	Policy Officer		
1	Project and Policy Support Officer (Transition)		
1	Business Coordinator	0.6	Personal Assistant
		1	Administrative Assistant
		2	Administrative Support Officer
1	Deputy Head of Assurance and Compliance	2	Assurance and Compliance Support Officer
1	Assurance and Compliance Senior Officer	1	Assurance and Compliance Support Officer - (vacant)
		0.8	Assurance and Compliance Review Officer

Justice

1	Senior Policy Officer
5	Policy Officer
3	Policy & Project Support Officer

Finance

1	Commissioning and Grants Funding Officer
1.5	Finance and Grants Support Officer
1	Grants and Administration Officer (SWPYT)

All Wales

1	All Wales Business Coordinator

Comisiynydd yr Heddlu a Throseddu De Cymru
South Wales Police and Crime Commissioner